

MATERIALS LIST

PLAN NO.

Owner: Location:  
Contractor:

This materials list is a guide provided to facilitate pricing of new home. It should be amended, where required, by the building conditions on a particular site & location. The local builder or lumber company should review & amend for selected finish materials.

I. FOOTINGS & FOUNDATIONS:

- A. Ready-mix conc. for: 13 cu.yds. footings; 17-1/2 cu.yds. basement fl. slab; 5 cu.yds. garage fl. slab; 3/4 cu.yd. patio
- B. Steel Reinforcing: 520' #5 rebar; 350' #6 rebar; 1150'-8" Dur-0-Wall; 1800 sq.ft. 6x6 10/10 W/W
- C. Structural Steel: Columns--4 3" 7-6 to 7-10. Beams--1 W8x17-12'-0"; 1 W8x17-10'-8"; 1 W8x17-15'-4"; 1 W10x9-13'-0"; 1 W8x7-10'-6"; 1 W10x9-15'-8"
- D. Brick & misc./Masonry materials: 300 sq.ft. face brick (labor & mat.) 12 4" conc. bl. & 1800 8" conc. bl. (labor & mat.)
- E. Aggregates: 22 yds. fill sand; 5 T. pea gravel
- F. Dampproofing & slab vapor barriers: 190' 1/2" expansion joint; 190' drain tile (labor & mat.); 10 tubes caulking; 1400 sq.ft. .006 mil visqueen; 25 gal. foundation coating
- G. Steel Windows & Aareways: 2 15x12 2-lite sash; 2 48"x48" areaways
- H. Anchor bolts: 55 1/2"x10"

II. FRAMING:

- A. Sills: 180'-6" sill sealer; 90'-4" sill sealer; 3 2x6-10'; 4 2x6-16'; 4 2x6-12'; 2 2x6-14'; 2 2x4-16'. Garage: 1 2x8-10'; 4 2x8-12'
- B. Built-up wood beams: 4 2x12-12'
- C. Joists: Main Floor--6 2x8-10'; 10 2x10-10'; 20 2x10-12'; 46 2x10-14'; 30 2x10-16'. Ceiling--13 2x6-12'. Bridging: 100pr. 1x3 2x10 16" o.c. Headers: Garage door: 2 2x6-18' & 2 2x12-18'. 4 2x8-18'; 20 2x12-16' 9 2x12-8". Misc: 1 bd. wood lath; 25 2x4-16'; 4 2x6-16' ridge; 1 4x4-10' post; 15 2x6-16'; 2 2x8-20' valleys; 4 1x6-10' post trim
- D. Rafters: 13 2x8-12'; 26 2x6-12'; 12 2x8 2o'
- E. Garage studs: 70 2x4-10'; 250 lin.ft. 2x4 plates. Wall studs: 11 2x6-8' bath; 550 2x4 precut; 1550 lin.ft. 2x4 plates
- F. Roof trusses: 1 30'-0" gable end, 6/12 pitch; 11 30'-0" std., 6/12 pitch; 7 24'-0" stub end 6/12 pitch; 1 23'-0" gable end 6/12 pitch; 15 23'-0" std. 6/12 pitch
- G. Sub-flooring: 48 4x8-1/2" CDX plywood
- H. Sheathing: 52 4x9-1/2" insulated
- I. Knee or windbracing: 16 pc. 4x8-1/2" CDX plywood
- J. Exterior siding: 68 pc. 4x9 5/8" T1-11 plywood; 8 1x10-12'; 100 lin. ft. "Z" bar flashing to stack siding  
Exterior trim to include but not limited to following: corners, fascias, rakes, band boards: 30 lin.ft. 1x12; 200 lin.ft. 1x8; 280 1in.ft. 1x10; 280 1in.ft. 1x2; 250 1in.ft. 2x12; 600 1in.ft. 5/4x4; 200 1in.ft. 2x8
- K. Roofing: Sheathing--86 pc. 4x8 5/8" CDX plywood. Felts--7 rolls 15# (4 sq.) Shingles: 28 squares. Flashing: 260'-8" galv.; 20' metal drip cap; 250'-4" 1" Z bar; 50'-14" galv.
- L. Misc. hdw: nails--250# 16d com.; 60# galv. roof; 50# 7d galv.; 30# underlayment; 50# 1-3/4" galv. roof; 50# 8d siding; 10# 16d casing; 10# 3d galv.; 3 doz. misc. screws; for finish--5# 8d; 10# 6d; 5# 4d Joist Hangers--6 2x8 single; 20 2x10 single; 4 2x8 double. Bolts--10 3/8x2-1/2"
- M. Vents: 16 pc. 4x8-1/2" gyp. board soffit; 2 gable end louvers w/ screen back; 100' continuous soffit vent

III. OPENINGS:

- A. Windows: 1 28x60 fixed; 4 42x24 fixed awning; 1 48x54 fixed over 48x24 awning; 1 18x80 fixed; 1 3-24x76 csmt.; 2 2-36x24 awning; 2 36x54 fixed over 36x24 awning. Trim/glazing: 40' mull center; 280' casing
- B. Sliding glass doors: 2 6-0x6-8; 1 8-0x6-8. Trim/glazing: 80' casing
- C. Exterior Doors (insulated metal may be substituted): 1 3-0x6-8x1-3/4" S.C. front w/frame & weatherstrip
- D. Exterior doors continued: 2 2-8x6-8x1-3/4" S.C. w/frame & weatherstrip (outswing). Trim: 5# casing
- E. Interior Doors: 1 1-6x6-8x1-3/8" HC flush; 5 2-0x6-8x1-3/8" HC flush 4 2-6x6-8x1-3/8" HC flush. Trim: 6 2-6x6-8x4-1/2" int. jams w/stop; 240' casing
- F. Pocket or sliding doors: 1 2-0x6-8x1-3/4" flush HC w/frame. Trim: 34' casing
- G. Overhead doors: 1 16-0x7-0 w/operator & 2 controls; 1 2x6-16"; 1 2x6-14". Redwood: 1 1x6-16" & 1 1x6-14". Trim: 32' casing
- H. Bifold doors w/hdw: 1 2-0x6-8x1-3/8" 2 dr. L.H. flush; 1 2-0x6-8x1-3/8" 2 dr. RH flush; 3 4-0x6-8x1-3/8" 4-dr. flush. Trim: 2 2-6x6-8-4-1/2" int. jams no stops; 5 4-0x6-8x4-1/2" int. Jams no stops; 280' casing

IV. FINISH CARPENTRY:

- A. Base & shoe: 550'
- B. Shelves & poles: 40' closet pole w/13 pr. closet pole sockets; 60' 1x12 closet shelves w/3 center shelf supports; 6 1x4-12' closet ribbon; 8 8' metal shelf std.; 40 metal shelf std. clips; 2 4x8 3/4" AZ plywood (11en shelves, etc.); 1 1x8-5' finish & 10'-3/4" cove for pass through top
- C. Medicine Cabinets: 2 18'x36" recessed. 1 48'x48" & 1 36'x48" - 1/4" plate mirror
- D. Kitchen cabinets: 17' wall; 1 48" desk; 15' base
- E. Vanity cabinets: 1 48"; 1 36"
- F. Laminated Plastic Counter Tops: 1 48" vanity top; 1 36" vanity top; 15' kitchen top; 1 48" desk top
- G. Stairs: 3 2x12-16' stringers; 2 3x12-16' railing; 2 42" landing tread 8' handrail w/2 brackets; 11 42" stair treads; 16' stair nosing; 13 1x8-42" risers; 1 1x8-16' riser; 2 5/4x12-16' skirt boards; 1 3x8-4' newel post

IV. FINISH CARPENTRY: continued

- H. Hardware: 3 locksets; 4 latchsets; 1 privacy set; 5 base & 5 hinge bumper; 1-4" by pass track & hdw.; 4-1/2 pr. 4x4 & 10-1/2 pr. 3-1/2x3-1/2 hinges per door; 1 sliding door lock; 2 dummy knobs; 2 roller catches; 2 2" flush pins
- Thresholds: 2 2-8; 1 3-0

V. PLUMBING SYSTEMS (labor & mat. to incl. installation)

- A. Kitchen sink: 1 32"x21"
- B. Lavatories: 2
- C. Tub & shower comb: 1-5" fiberglass combo
- D. Shower: 1 36"x36" fiberglass
- E. Water heater: 1 (size by owner)
- F. Hose bibs: 3 o.s. hydrants; auto. washer hookup
- G. Water closets: 2
- H. Floor drains: 1
- I. Sewer Connection/Water Service: Main to house

VI. ELECTRICAL: (labor & mat. to incl. installation but not limited to):

- A. Door Chime System: 1
- B. Recessed Light Fixtures: 2 gallery 1 hall; 2 master suite; 1 BR 12; 1 BR #3
- C. Surface Mounted Fixtures (ceiling): 1 garage; 1 kitchen; 1 over stairway 1 dine area; 2 15" fluorescent under cabinets; 1 over kit. sink; 1 16" track family
- D. Wall Bracket Fixtures: 1 garage back; 1 master Dressing Rm.; 1 patio o.s.; 1 bath; 8 4" fluorescent LR; 1 front o.s.
- E. Lamp Holders: 1 keyless; 7 pulchain
- F. Circuit Breaker Panel Board: 200 amp panel
- G. Entrance & metering: main to house w/meter & setting
- H. Outlets: 39 duplex; 3 W.P.o.s.; 1 special floor.
- I. Switches: 18 single pole; 10 3-way
- K. Equipment: 1 30" range; 1 30" hood & fan; 1 auto. dryer; 1 refri.; 2 bath exhaust fans & light combos 1 garbage disposal; 1 dishwasher; 1 auto. washer
- J. Equip. Connections: Furnace & air-conditioning; range; dishwasher; 1 auto. dryer; hood & fan; auto. garage door operator; disposal; water heater; 2 bath fan & light combo.

VII. HEATING: (Mat. & labor for complete installation of following systems to be filled in by local contractor):

- A. Heating:
- B. Air-conditioning
- C. Grilles
- D. Basement units

VIII. FIREPLACES/FIREPLACE ACCESSORIES:

- A. Prefab metal fireplace complete: 1 42" open front
- C. Hearth: 12 sq.ft. stone or slate labor & mat.
- B. Stacks & vents w/cap or flue: Flue 19'-6" fl. to roof exit w/ rain cap
- D. Other: 50 sq.ft. brick (front) lab. & mat.; 1 galv. metal job made housing top

IX. INSULATION & VAPOR BARRIERS:

- A. Ceiling: 1600 sq.ft. R19
- C. Floors: 10 sq.ft. R19
- B. Walls: 1400 sq.ft. R11
- D. Vapor barrier: 1 roll 8-3x200' .002 mil

X. INTERIOR WALL FINISH:

- A. Sheetrock (hanging, taping & finishing): 450 sq.ft. 1/2" waterproof; 5600 sq.ft. 1/2" std.; 1200' sq.ft. 5/8" Firecode (garage)

XI. FLOOR COVERING: (Owner's selection)

XII. INTERIOR DECORATING: (Owner's selection)

XIII. EXTERIOR DECORATING: (Owner's selection)

XIV. MISCELLANEOUS:

- A. Gutters: 140' gutter; labor & material; 70' downspout; 6 splash blocks
- B. Decks: 5 3" galv. metal post caps 4 2x8 dbl. joist hangers; 4 2x4-12'; 36 2x8 single joist hangers; 12 2x8-16' 25# 16d galv. nails; 3 2x10-16'; 25 2x8-8' 940 linft. 2x4 decking; 1 white glue Other Misc: 48 pc. 4x8-5/8" particle board; 1 pkg. fine sandpaper; 10 2x4-8' misc.; 3 rolls red rosin paper; 1 bd. shim shingle; 16'-36" galv. flashing. Shelves over desk: 1 1x12-12'; 3 4' metal shelf std.; 9 12" metal shelf std. brackets; 1 2'x4' 3/4" AZ plywood; 1 1x12-10' framing; 1 pr. 3/8" offset hinges; 1 cab. knob; 1 cab. catch Bath Accessories: 4 towel bars & brkts.; 2 paper holders w/ clamps; 1 5' tub enclosure; 1 36" shower door

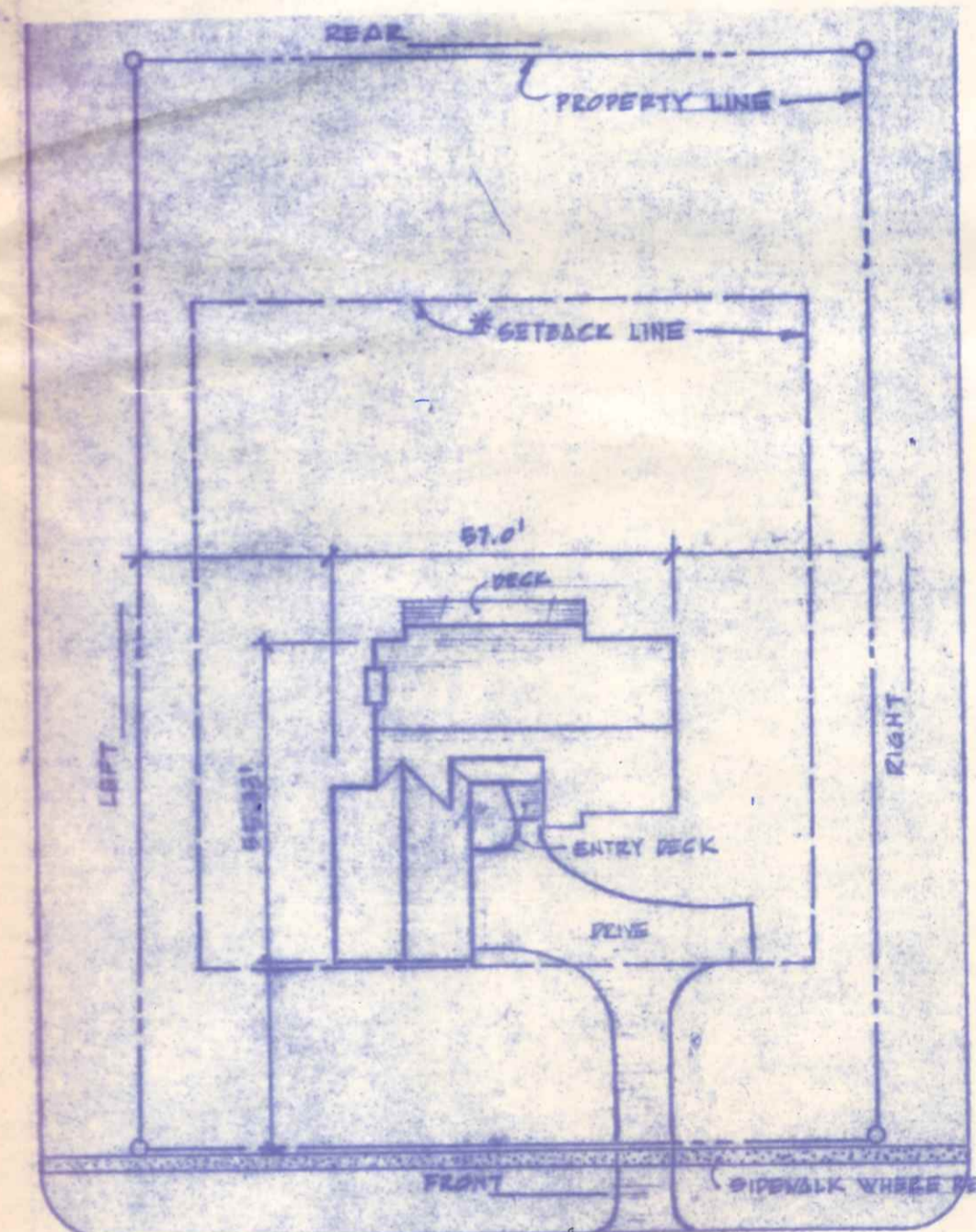

SITE PLAN

SCALE: 1"=30'

\*VERIFY SETBACK REQUIREMENTS WITH LOCAL ZONING ORDINANCES

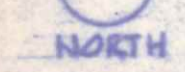

LEGAL DESCRIPTION:

283

*Handwritten signatures and initials:*  
M. J. ...  
S. J. ...  
1365 Richmond

THESE WORKING DRAWINGS ARE PROVIDED TO MAKE THE BUILDING PERMITS AVAILABLE TO THE PUBLIC. THEY MAY BE USED AS DOCUMENTS FOR CONSTRUCTION. ALL NOTES AND DIMENSIONS ARE SUBJECT TO CHANGE ACCORDING TO LOCAL CODES, BUILDING REGULATIONS, AND PERMITS.

THESE WORKING DRAWINGS ARE PREPARED TO ASSIST IN THE CONSTRUCTION OF THE PROJECT. THEY MAY BE USED AS A GUIDE ONLY. THE ARCHITECT ASSUMES NO LIABILITY FOR ANY ERRORS OR OMISSIONS. THE PURCHASER FOR CONSULTING ARCHITECTS, INC., 1234 MAIN ST., SUITE 200, BOSTON, MASSACHUSETTS 02111.

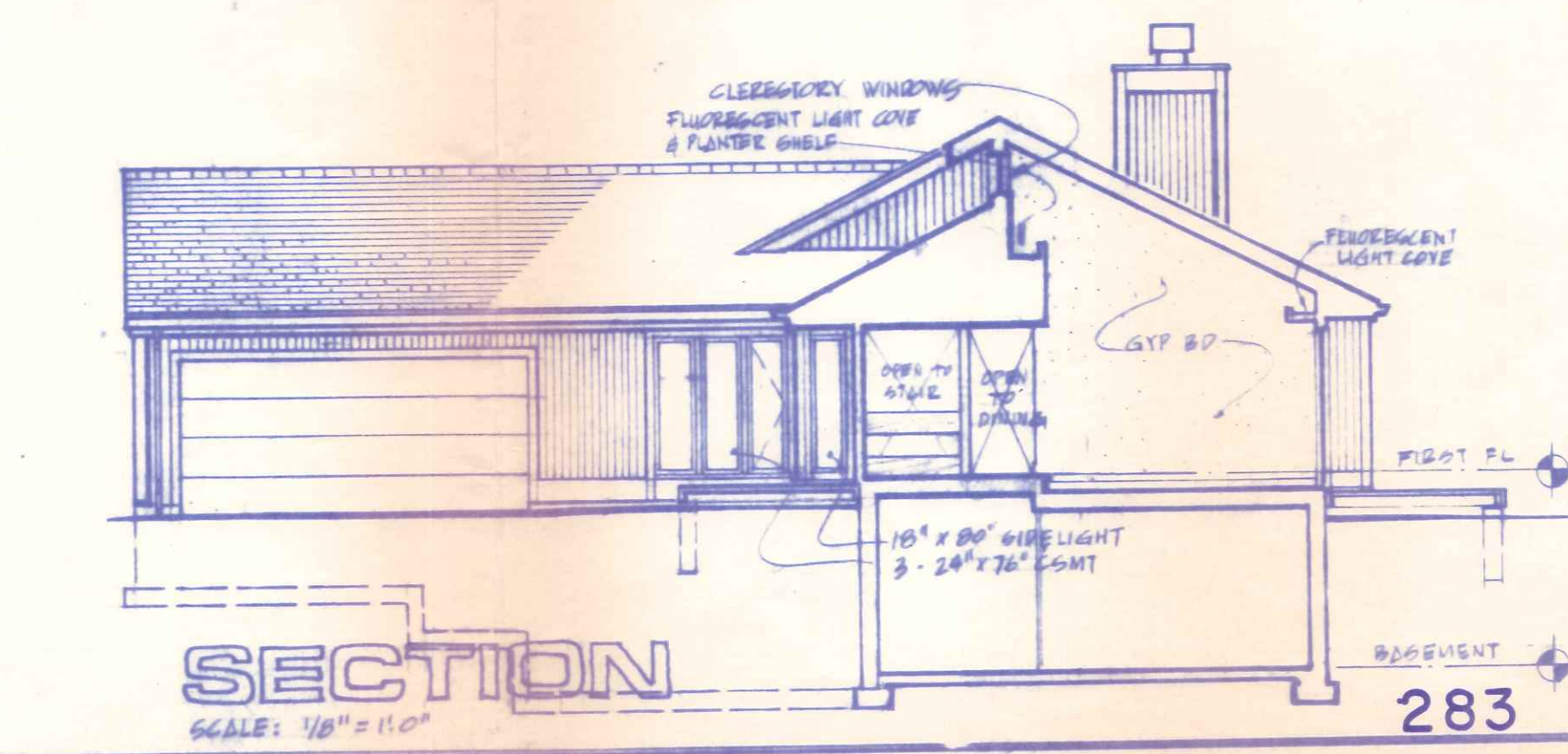
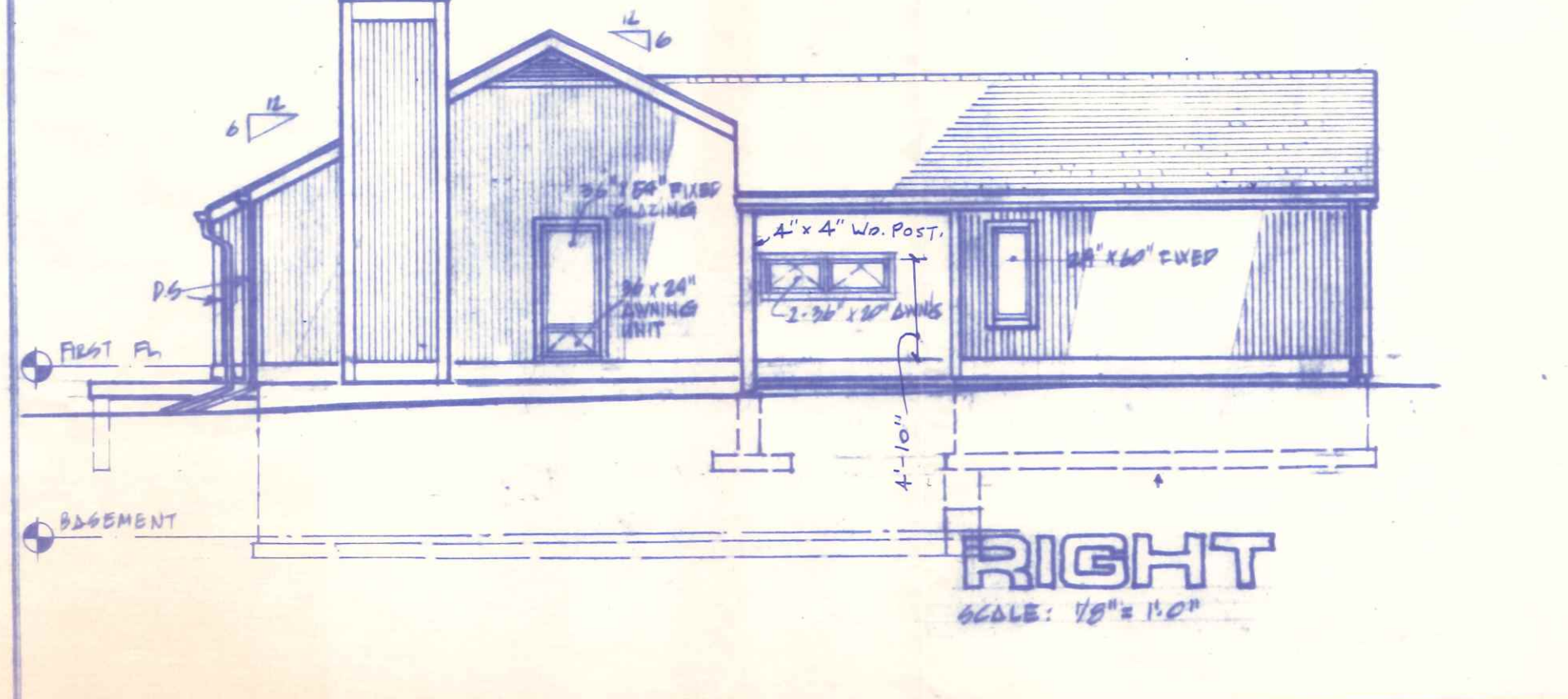
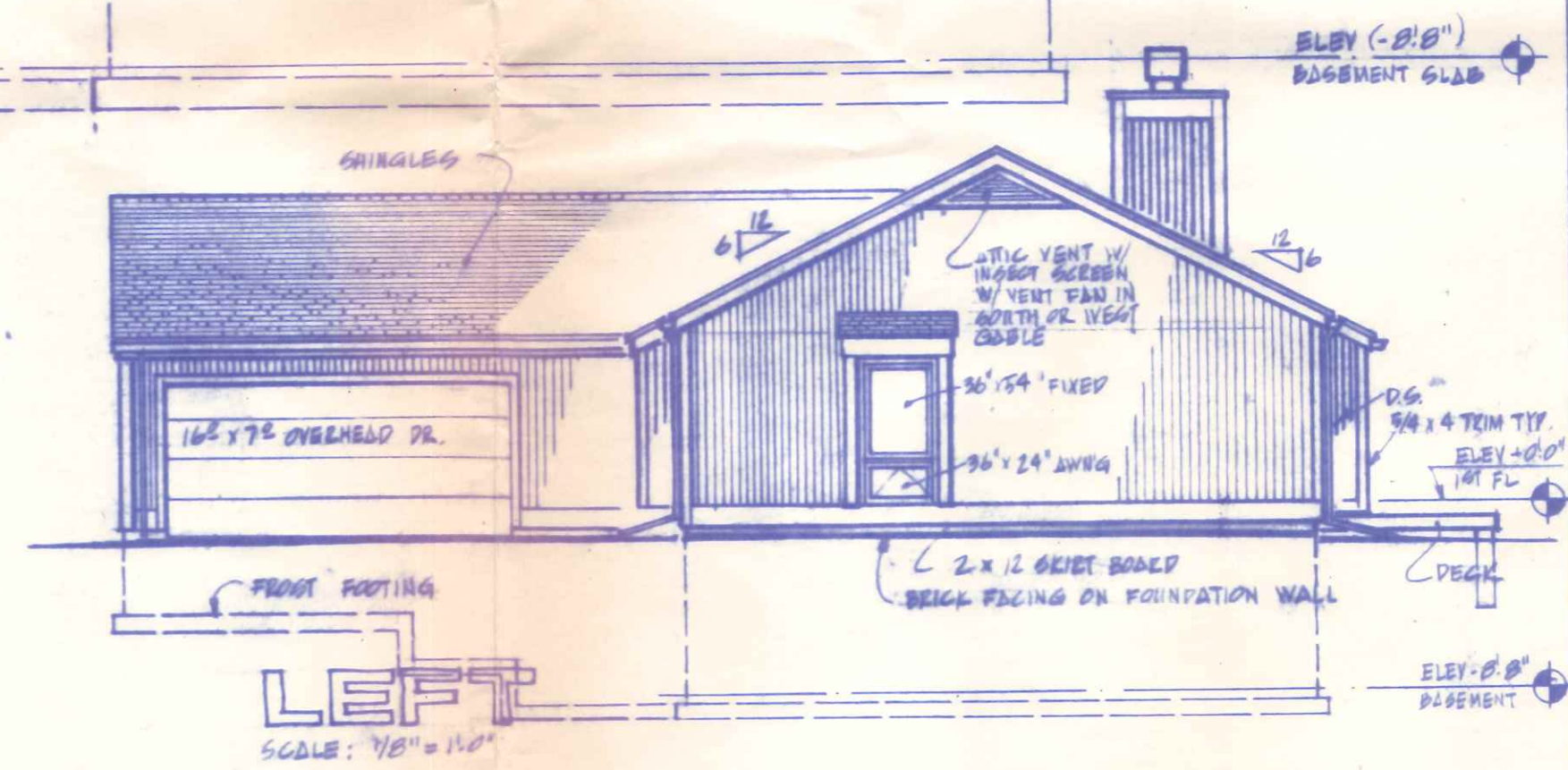
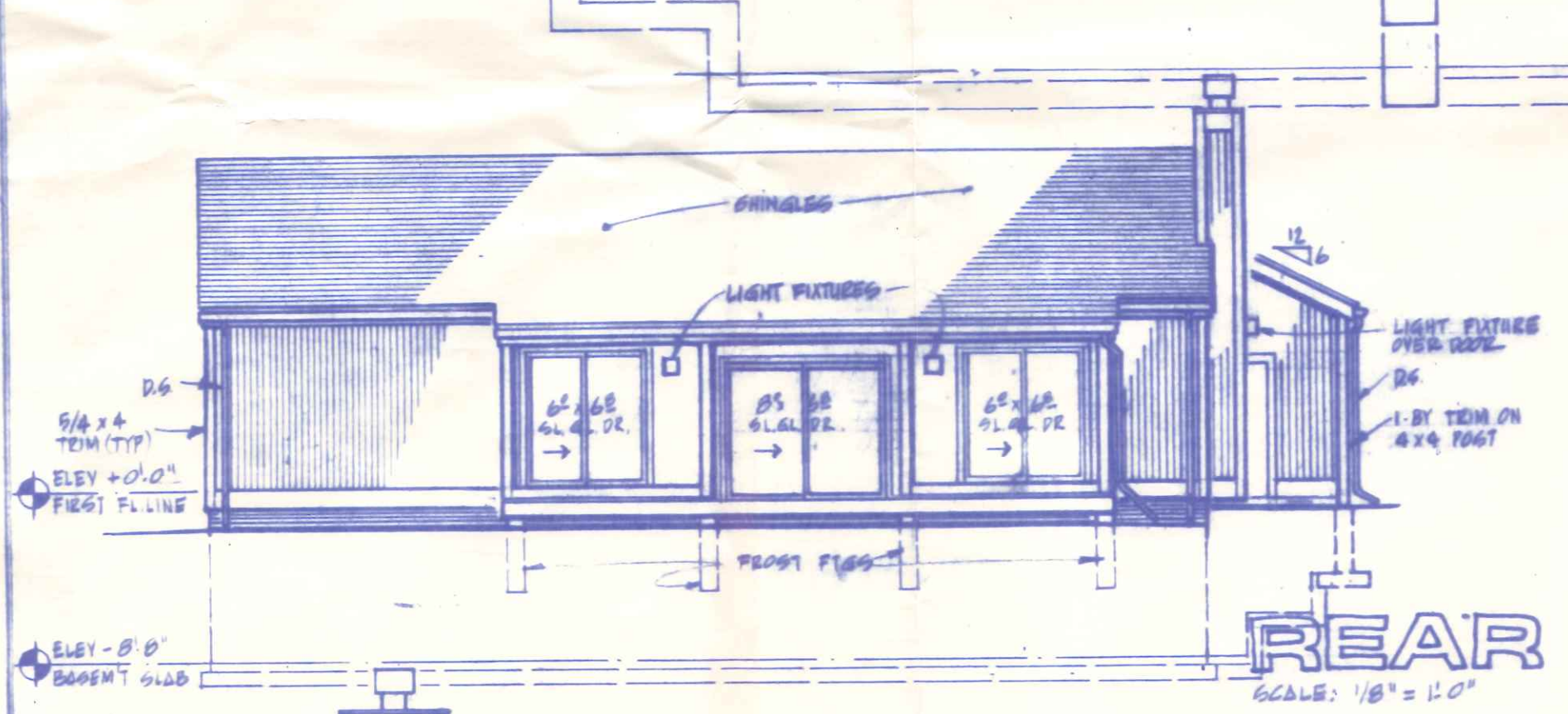
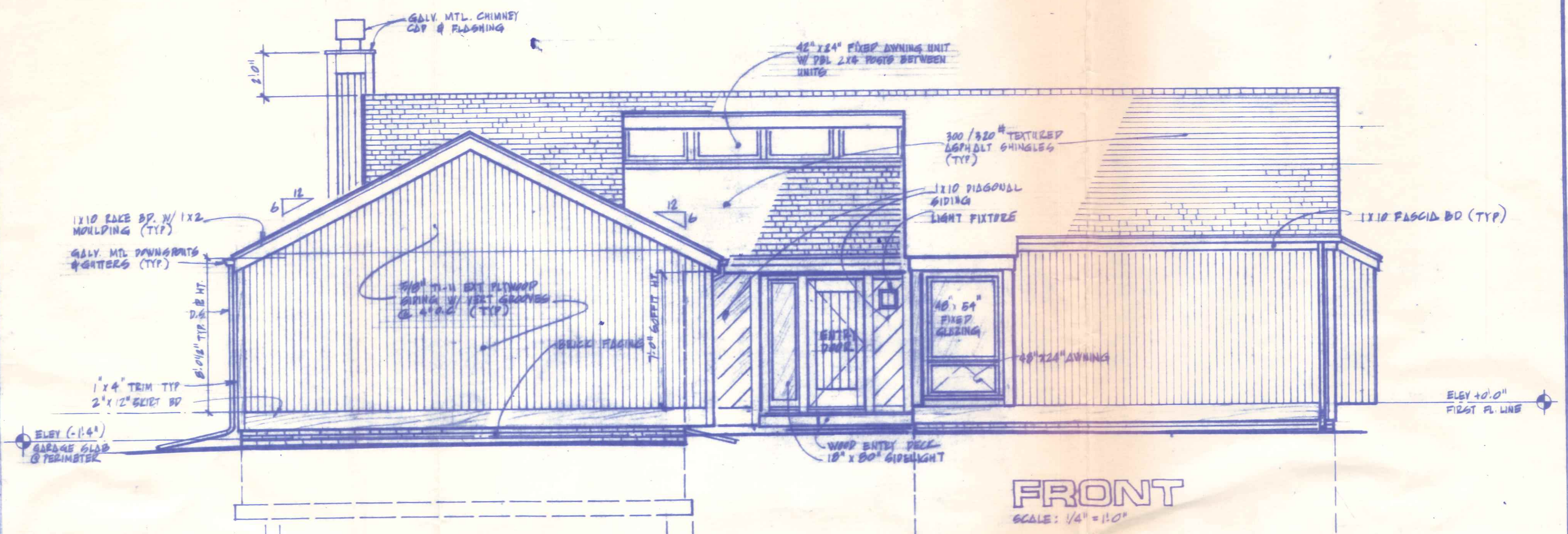

THESE WORKING DRAWINGS ARE PROVIDED TO MAKE THE FULL DETAILS OF THE BUILDING SHOWN AVAILABLE TO THE PURCHASER. THEY MAY BE ALSO USED FOR OTHER PURPOSES AND DIMENSIONS ARE SUBJECT TO CHANGE ACCORDING TO LOCAL CODES, BUILDING REQUIREMENTS, AND SITE CONDITIONS. ANY FORM OF DIRECT REPRODUCTION OF THIS DESIGN IN WHOLE OR PART IS PROHIBITED.

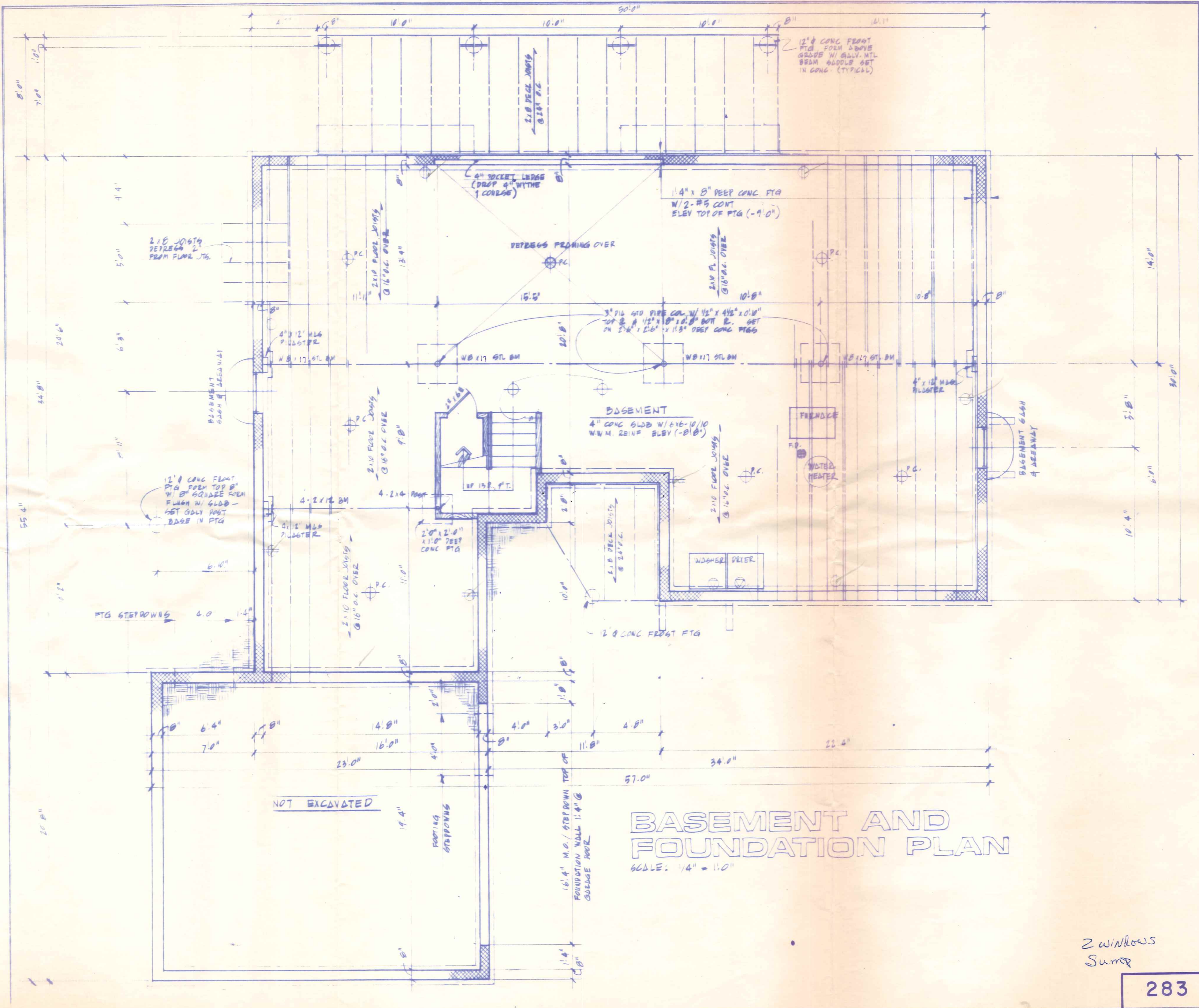

# BASEMENT AND FOUNDATION PLAN

SCALE: 1/4" = 1'-0"

2 windows  
Sump

THESE WORKING DRAWINGS ARE PROVIDED TO MAKE THE PROJECT POSSIBLE TO THE PURCHASER. THEY MAY BE ALSO USED AS DOCUMENTS FOR CONSTRUCTION. ALL NOTES AND DIMENSIONS ARE SUBJECT TO CHANGE ACCORDING TO LOCAL CODES, BUILDING REQUIREMENTS, AND SITE

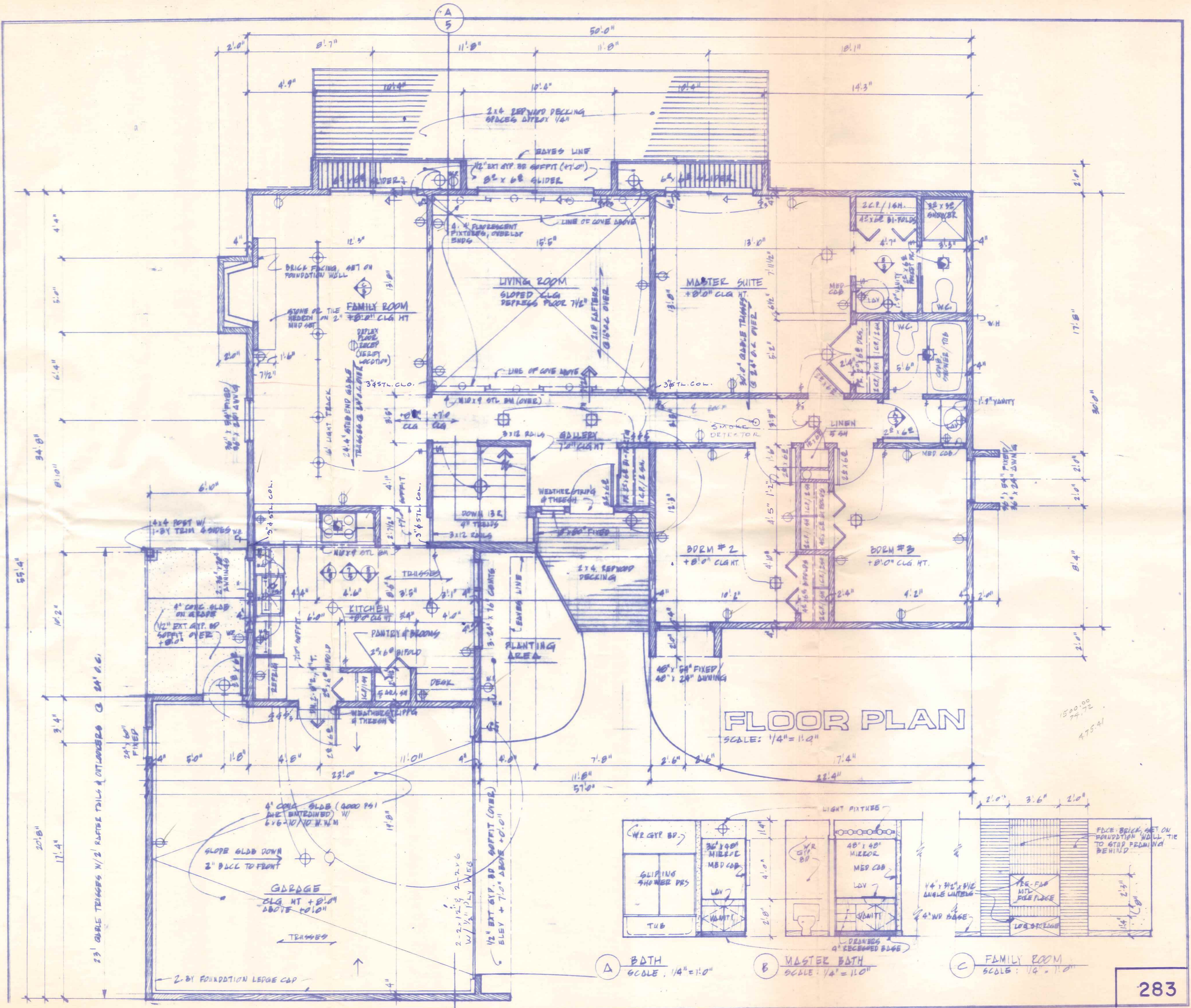

49,849  
2,750  
54,599  
6,675  
61,274

1500.00  
74.72  
475.41

THESE WORKING DRAWINGS ARE PROVIDED TO MAKE THE FULL DETAILS OF THE BUILDING SHOWN AVAILABLE TO THE PURCHASER. THEY MAY BE ALSO USED AS DOCUMENTS FOR CONSTRUCTION. ALL NOTES AND DIMENSIONS ARE TO BE CONSIDERED AS SUBJECT TO LOCAL CODES, BUILDING REQUIREMENTS, AND SITE.

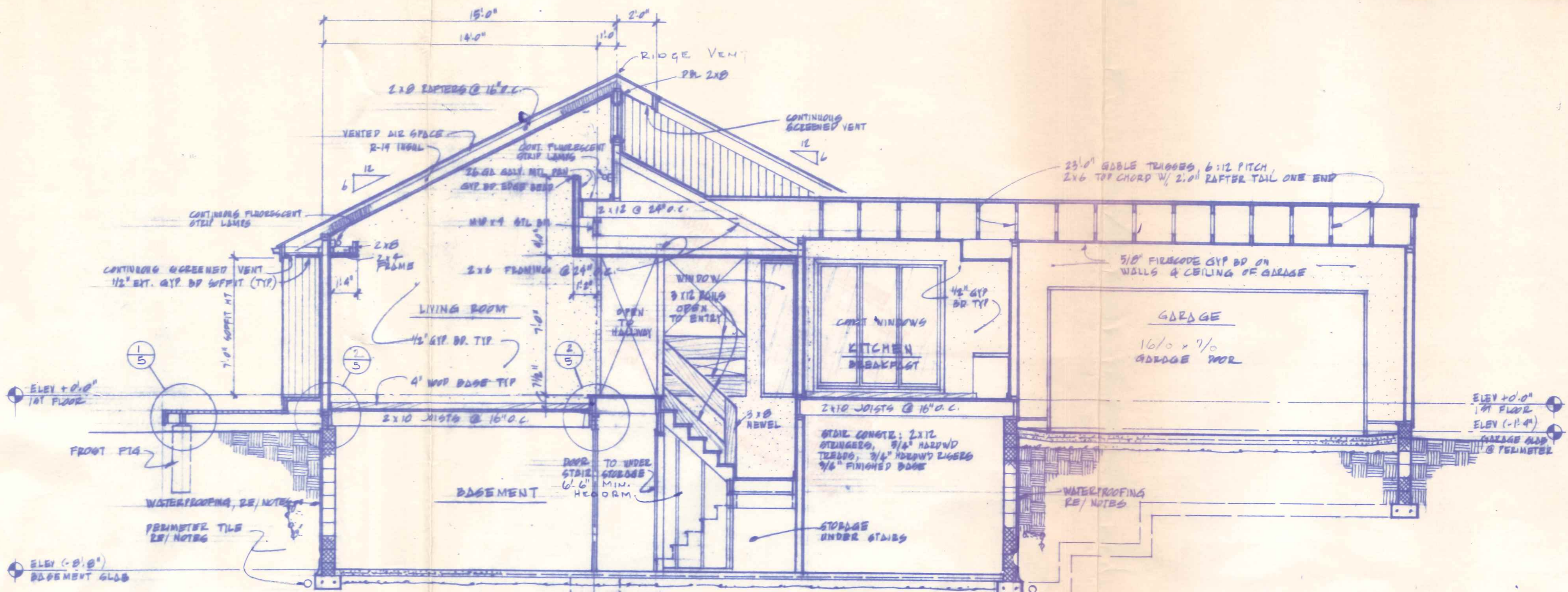

**SECTION A**  
SCALE: 1/4" = 1'-0"

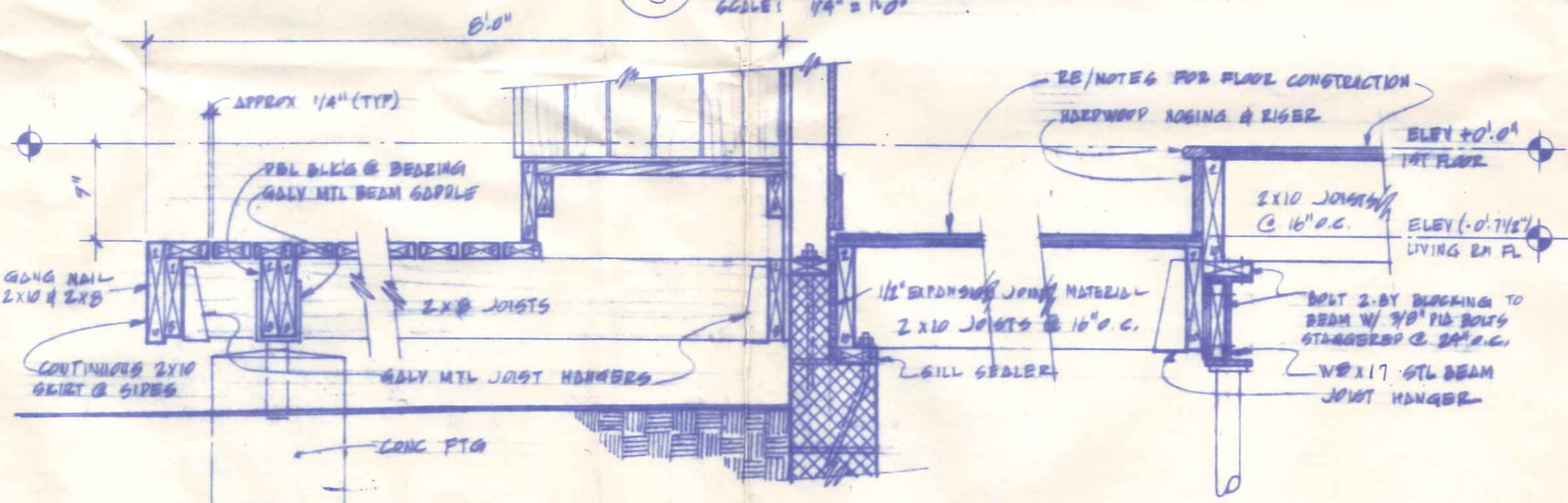

**1 DECK DTL**  
SCALE: 1" = 1'-0"

**2 DTL**  
SCALE: 1" = 1'-0"

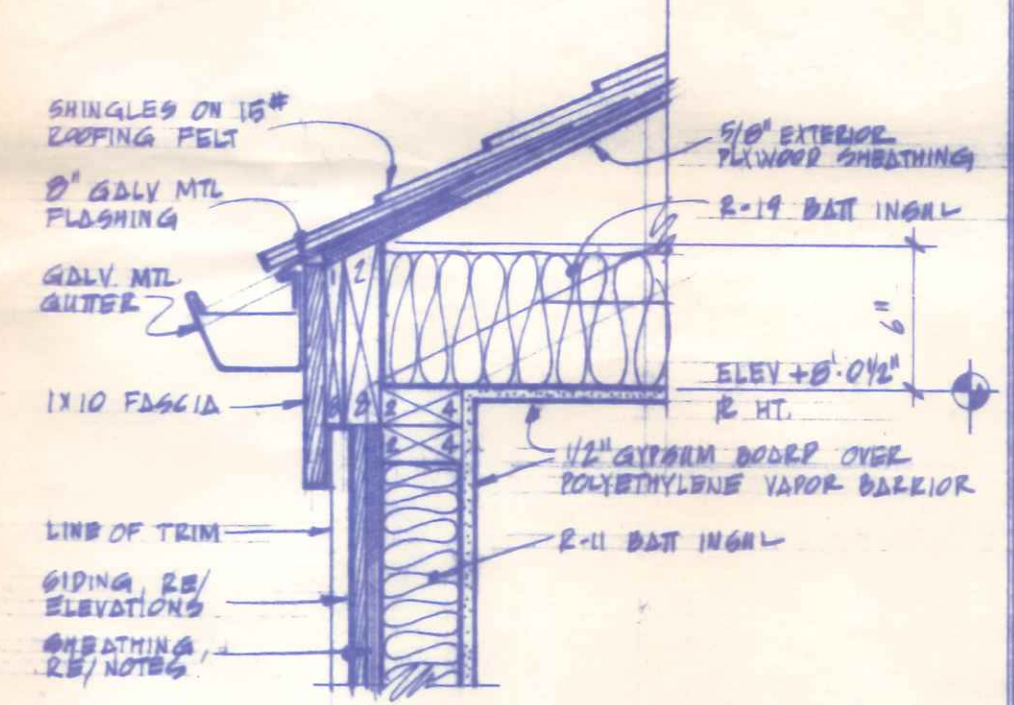

**3 FASCIA DTL**  
SCALE: 1/2" = 1'-0"

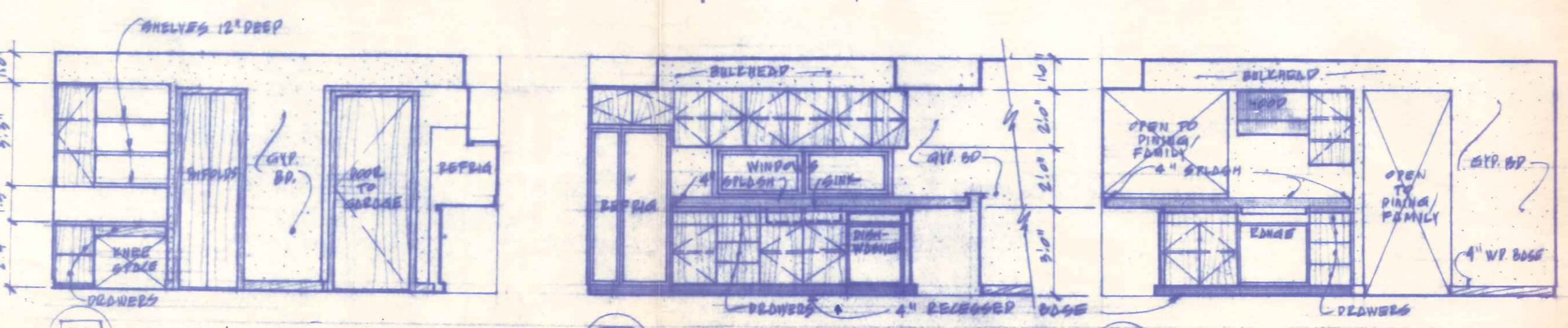

**KITCHEN ELEVATIONS**  
SCALE: 1/4" = 1'-0"

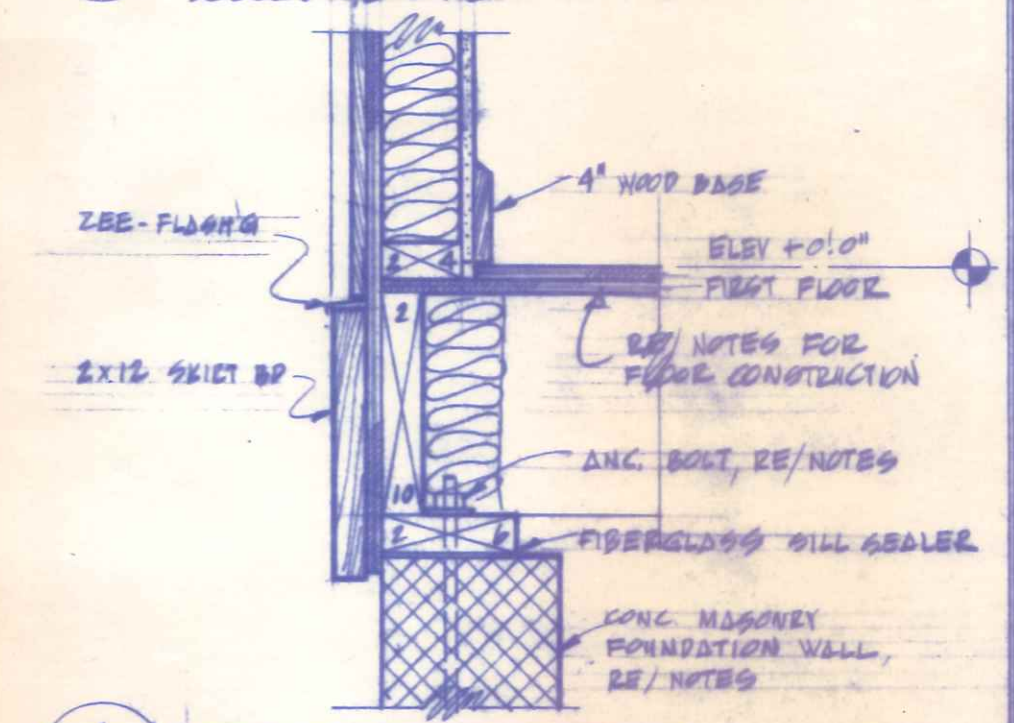

**4 SILL DTL**  
SCALE: 1/2" = 1'-0"